

SITE PLAN OF LOT 1, SECTION 1, NANAIMO DISTRICT, PLAN 1617.

SHOWING LOCATION OF EXISTING BUILDINGS AND FEATURES THEREON.

CITY OF NANAIMO
CIVIC ADDRESS: 207 SEVENTH STREET
PID:007-170-467
ZONE: R5
PARCEL AREA: 483.4 m²
CLIENT:DAYEKH, DANIEL

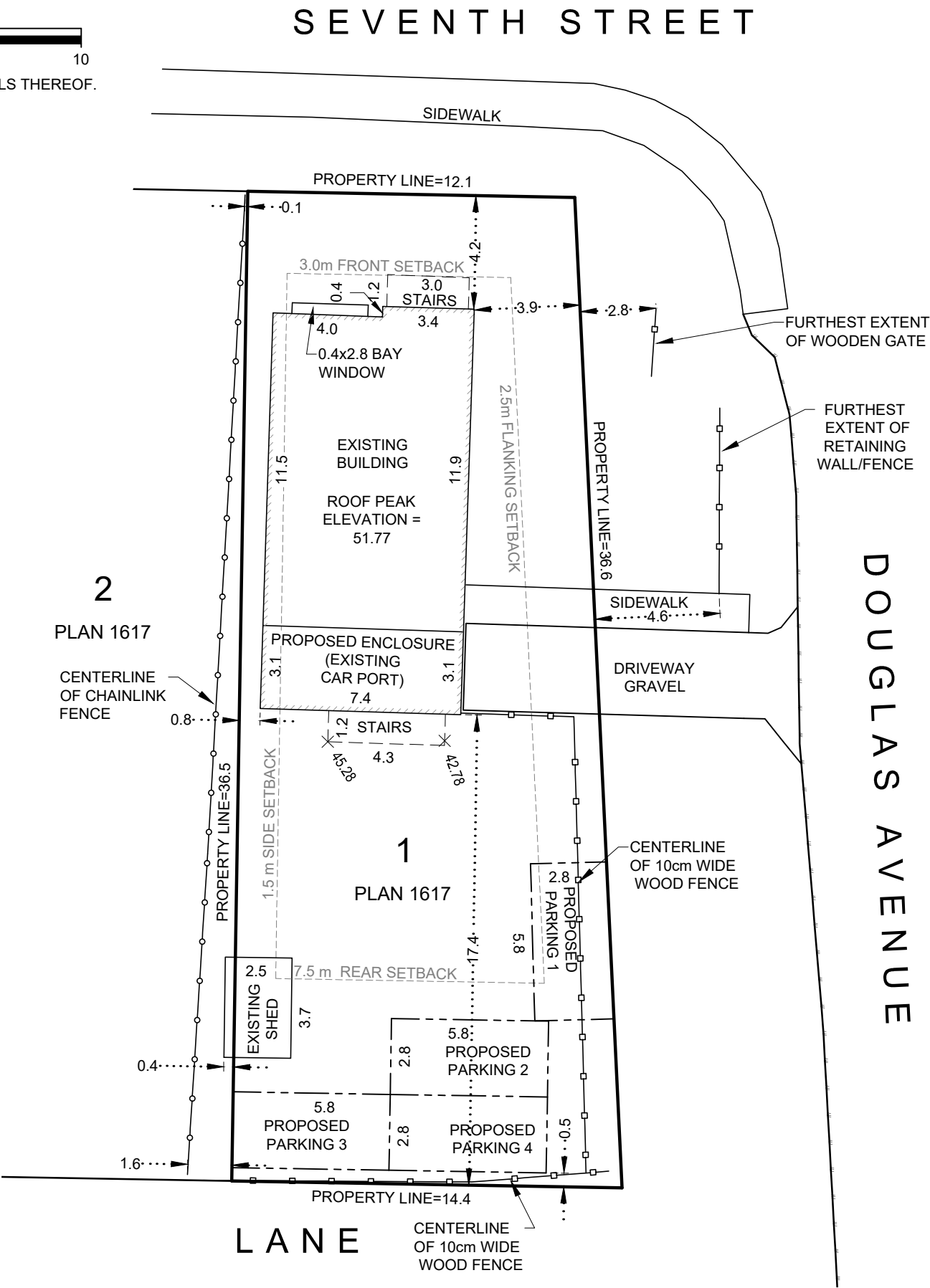
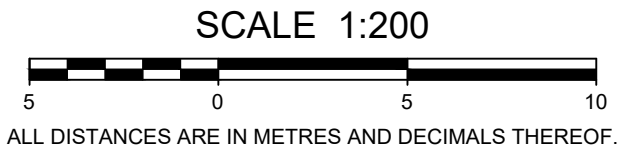

LEGEND

✕ 45.28
- DENOTES SPOT ELEVATION OF 45.28m (TYPICAL)

ELEVATIONS ARE GEODETIC (CGVD28) AND
DERIVED FROM CONTROL MONUMENT 90H6380
PUBLISHED ELEVATION = 40.782M

PROPERTY DIMENSIONS SHOWN ARE DERIVED FROM: FIELD SURVEY.

OFFSETS TO PROPERTY LINES ARE NOT TO BE USED TO DEFINE BOUNDARIES.

REFER TO CURRENT CERTIFICATE(S) OF TITLE FOR ADDITIONAL, EXISTING
OR PENDING CHARGES.

THIS PLAN SHOWS THE LOCATION OF VISIBLE FEATURES ONLY, AND DOES NOT
INDICATE BURIED SERVICES THAT MAY EXIST ON OR AROUND THE SUBJECT SITE.

BUILDING LOCATION BASED ON SURVEY TIES TO VISIBLE EXTERIOR
SURFACES UNLESS OTHERWISE NOTED.

RECEIVED
DVP488
2025-AUG-26
Current Planning

NOTE:

THIS PLAN HAS BEEN PREPARED FOR MORTGAGE AND OR MUNICIPAL
PURPOSES ONLY AND IS FOR THE EXCLUSIVE USE OF OUR CLIENT.

ALL RIGHTS RESERVED. NO PERSON MAY COPY, REPRODUCE,
TRANSMIT OR ALTER THIS DOCUMENT IN WHOLE OR IN PART WITHOUT
THE CONSENT OF BENNETT LAND SURVEYING LTD.

BENNETT LAND SURVEYING LTD. ACCEPTS NO RESPONSIBILITY OR LIABILITY
FOR ANY DAMAGES THAT MAY BE SUFFERED BY A THIRD PARTY AS A RESULT
OF ANY DECISIONS MADE, OR ACTIONS TAKEN BASED ON THIS DOCUMENT.

CERTIFIED CORRECT

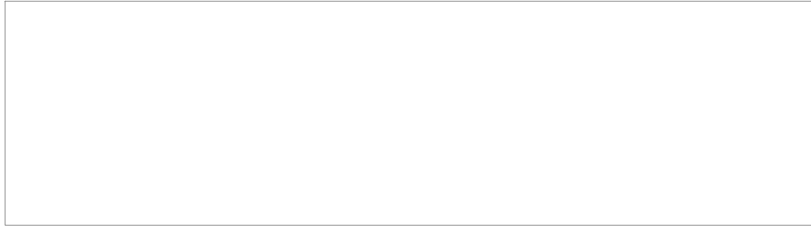

FIELD SURVEY COMPLETED ON THE 11TH DAY OF JULY, 2025.

THIS DOCUMENT IS NOT VALID UNLESS ORIGINALLY SIGNED AND SEALED
OR DIGITALLY CERTIFIED.

bennett ©
LAND SURVEYING LTD.
BC LAND SURVEYORS
2339 - UNIT B DELINEA PLACE
NANAIMO, BC
V9T 5L9
TEL 250-754-5518
www.bennettsurveys.com

v2025-07-29